

# → ATLANTIC FROM SPACE WORKSHOP

23–25 January 2019  
National Oceanography Centre  
Southampton, UK

Maritime vessel detection and behavioural analysis to identify uncooperative vessels associated with oil pollution and illegal, unreported and unregulated fishing (IUU)

Geraint Cooksley & Andrew Iwanoczko

Telespazio VEGA UK

	Telespazio VEGA UK	Telespazio Group	Leonardo
Employees	130	2,500	67,400

Global player in satellite solutions and service delivery

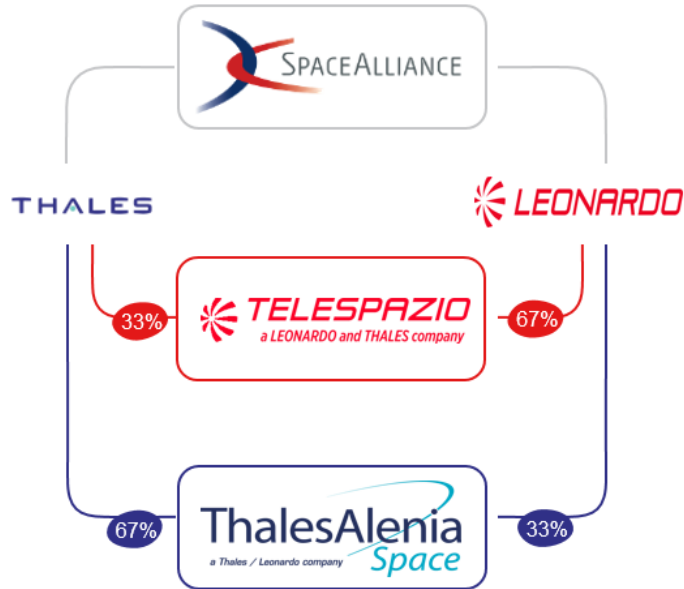

Telespazio S.p.A (Italy)  
Telespazio VEGA Deutschland  
Telespazio VEGA UK  
Telespazio France  
Telespazio Argentina  
Telespazio Brazil  
Telespazio Iberica

**e-geos** **GAFAG** **RARTEL**  
a LEONARDO and THALES company



**Telespazio Group Maritime Solution** providing  
*multi-sensor Maritime Situational Awareness:*

**SEonSE**  
Smart Eyes on SEas

## INSTITUTIONAL SECTOR

## PRIVATE SECTOR

 **FRONTEX**  
Management of Operational Cooperation at the External Borders

 **EMSA**  
European Maritime Safety Agency



O&G companies

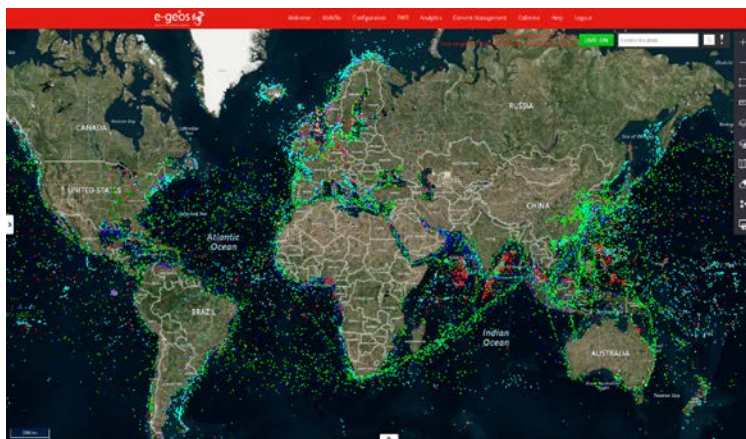

## Access

as a Service	on Premises
<b>Contents</b> provided to the Customer, generated through operational service chains	<b>Software</b> provided to the Customer who independently generates the contents



- What are illicit maritime behaviours?
- How can these behaviours be identified?
- How can technology help?
- What can we usefully understand?
- How could these technologies be enhanced for the Atlantic?

- **What are illicit maritime behaviours?**
- How can these behaviours be identified?
- How can technology help?
- What can we usefully understand?
- How could these technologies be enhanced for the Atlantic?

- Illegal fishing
- Smuggling
- Illegal Immigration
- Drug trafficking
- Embargo breaches



- What are illicit maritime behaviours?
- **How can these behaviours be identified?**
- How can technology help?
- What can we usefully understand?
- How could these technologies be enhanced for the Atlantic?

Vessel rendezvous

No positional messaging

Changes of heading / speed

Persistent / recurrent behaviour

Accumulated behaviour

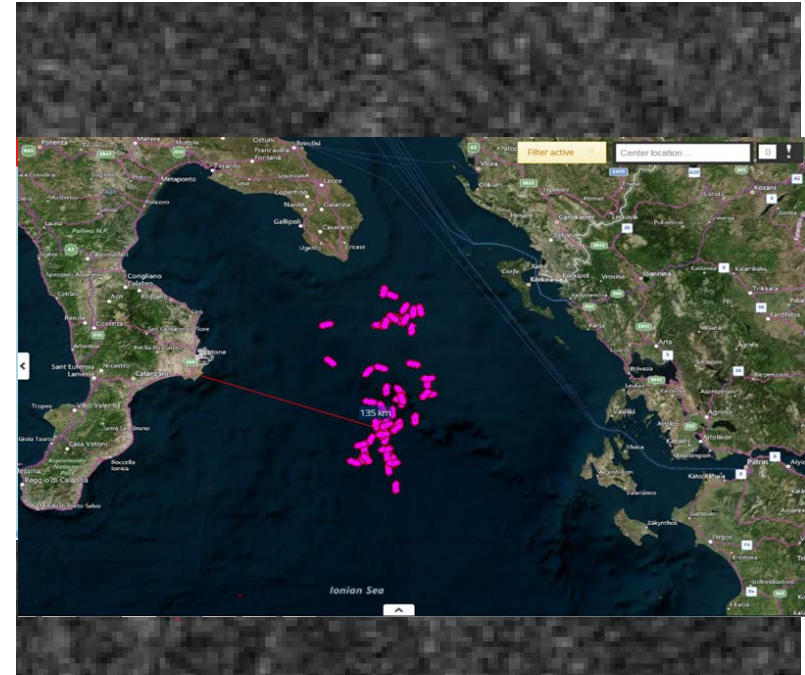



- What are illicit maritime behaviours?
- How can these behaviours be identified?
- **How can technology help?**
- What can we usefully understand?
- How could these technologies be enhanced for the Atlantic?

- Systematic ship detections
- AIS for Sea Lines of Communication
- Vessel density per ship type
- Link to data sources
- Dashboards of key metrics

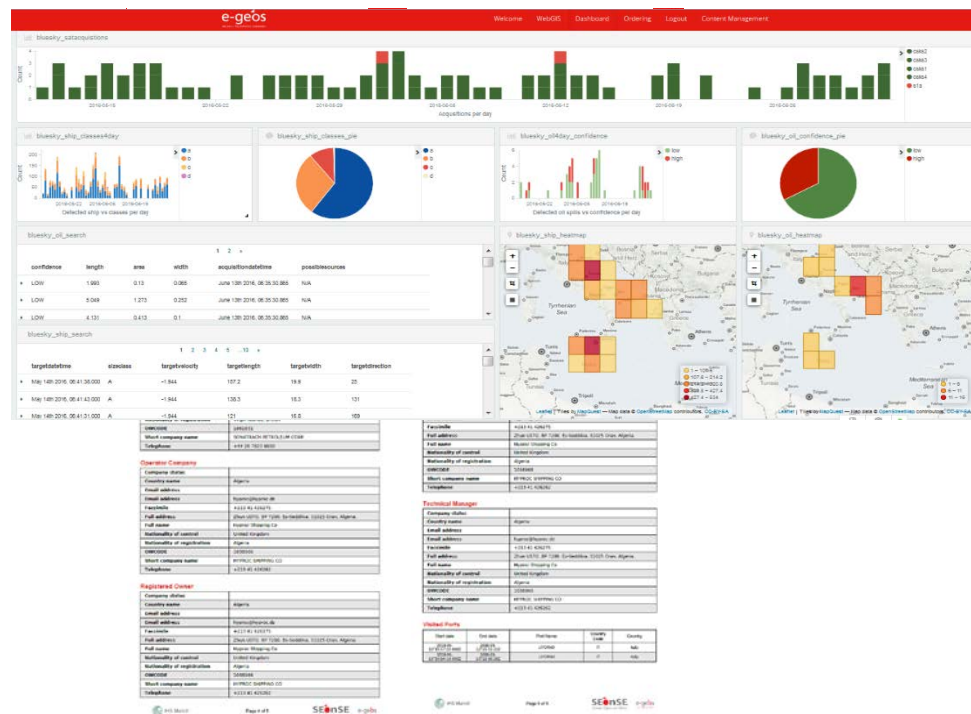

- What are illicit maritime behaviours?
- How can these behaviours be identified?
- How can technology help?
- **What can we usefully understand?**
- How could these technologies be enhanced for the Atlantic?

Port activity

Fishing intensity

Pop-up floating O&G platforms

Migrant vessel search & rescue

Illegal fishing

Drug trafficking

Embargo breaches

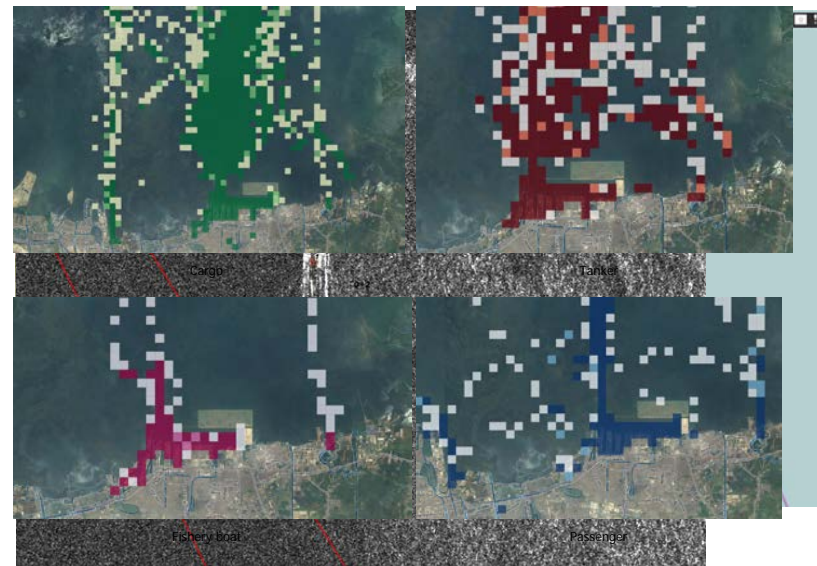



- What are illicit maritime behaviours?
- How can these behaviours be identified?
- How can technology help?
- What can we usefully understand?
- **How could these technologies be enhanced for the Atlantic?**

Wide area near real time Information

Via Sentinel-1 NRT

Via NovaSAR

Via COSMO-SkyMed NRT

2hr globally

30 mins in ground station

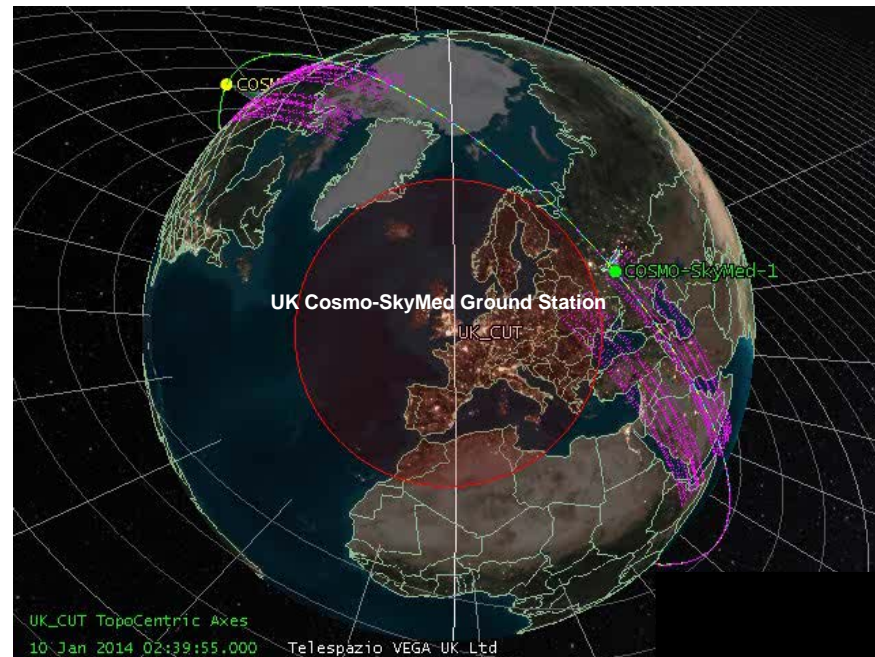
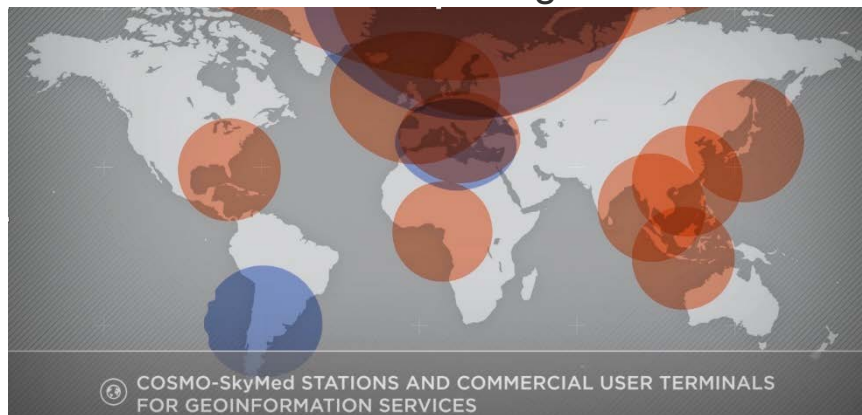

- Thank you...
- Questions?

Geraint Cooksley  
Head of Geo Information  
Telespazio VEGA

geraint.cooksley@telespazio.com  
+44 (0)7786 707 878

@GeraintCooksley  
<https://www.linkedin.com/in/geraint-cooksley-9072b56>